

# YORK TOWNSHIP SECTION 31 R 13 TWP 10 MORGAN COUNTY, OHIO

PIN	Owner	LegalDescr	Acres	VOL	PAGE	Survey_Ref
190-005-200-0	CRUDE OIL CO	R13 T10 S31 SD 1	90	OR92	97	NoSurvey.pdf
190-002-390-0	HEIGLEY CAROL R & BERNAR	R13 T10 S31 SD 9	50	OR12	732	NoSurvey.pdf
190-005-510-0	HEIGLEY JOEL D ETAL C/O BE	R13 T10 S31 SD 8	51	OR207	2406	NoSurvey.pdf
190-005-500-0	HEIGLEY JOEL D ETAL C/O BE	R13 T10 S31 SD 6-7	6.5	OR207	2406	NoSurvey.pdf
190-005-420-0	HEIGLEY JOEL D ETAL C/O BE	R13 T10 S31 SD 11	3.255	OR207	2406	YRK-0045.pdf
190-005-410-0	HEIGLEY JOEL D ETAL C/O BE	R13 T10 S31 SD 2	69.856	OR207	2406	NoSurvey.pdf
190-005-480-0	LCM LAND LLC	R13 T10 S31 SD 12-13	54.245	OR185	513	YRK-0045.pdf
190-005-490-0	LCM LAND LLC	R13 T10 S31 SD 14	0.144	OR185	513	YRK-0045.pdf
190-002-610-0	MUNCIE WILLIAM DALE	R13 T10 S31 SD 3 EX C	162.42	OR206	1339	YRK-0209.pdf
190-002-000-0	OHIO FRANKLIN REALTY INC	R13 T10 S31 SD 10	2.959	OR221	3026	YRK-0209.pdf
190-001-980-0	OHIO FRANKLIN REALTY LLC	R13 T10 S31 SD 5	80	OR143	551	NoSurvey.pdf
190-001-990-0	OHIO FRANKLIN REALTY LLC	R13 T10 S31 SD 4	79.582	OR143	551	NoSurvey.pdf
190-001-990-1	PARKER AUDRA	R13 T10 S31 SD15	1.418	OR234	3071	YRK-0334.pdf

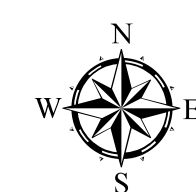

Boundaries			
	Hydro		Section
	Roads		Lot
	County		Township
	Parcel		ROW

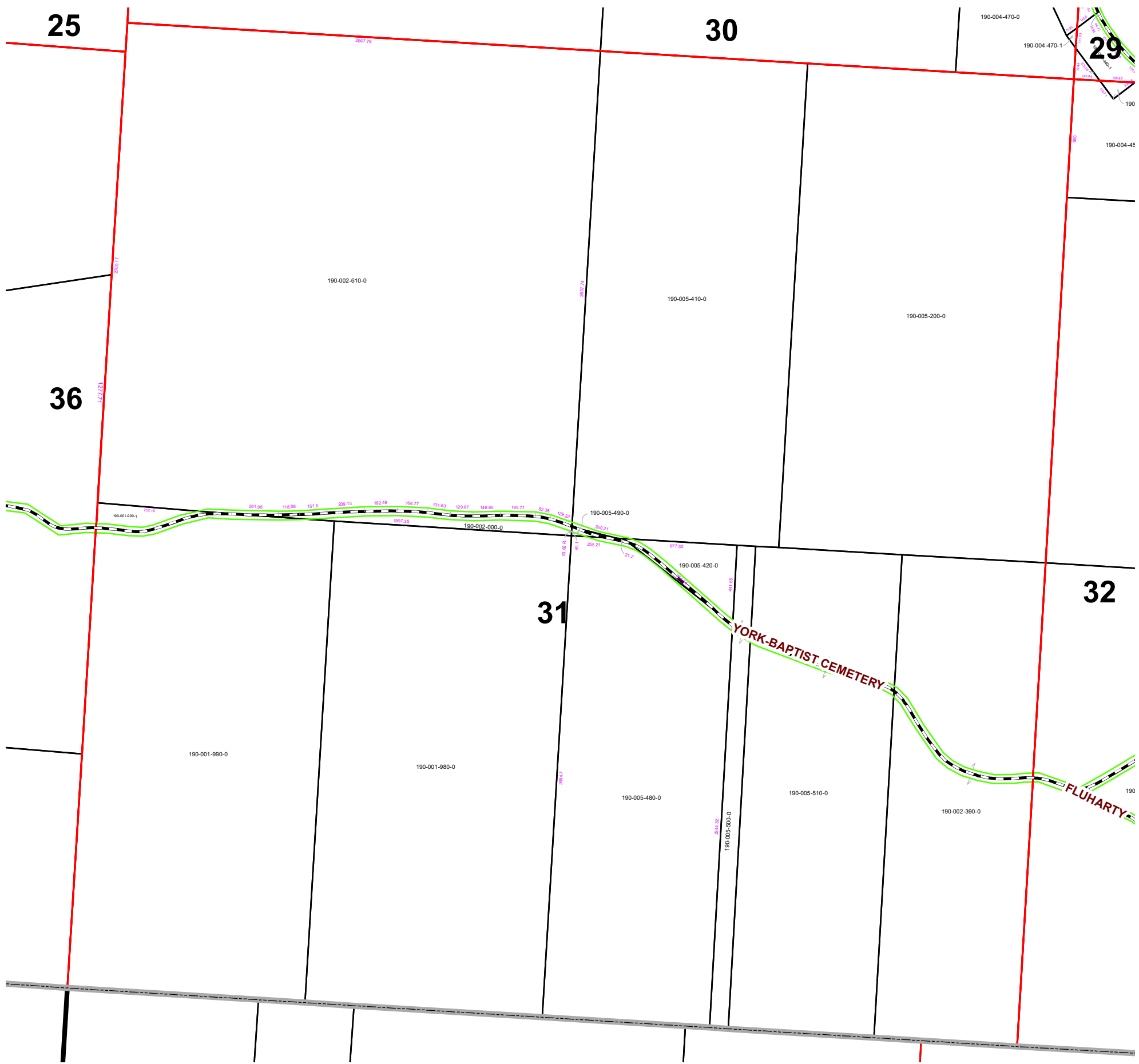

Disclaimer: The information that these maps contains is for reference purposes only. Please bring any erros to the attention of the Engineer's Office staff. Thank you

Source: Morgan County Engineer's Office  
 Author: Marcia Wolfe  
 Date: 02/10/20

